

PLAN SHOWING THE PROPOSED CONSTRUCTION OF RESIDENTIAL BUILDING IN S.NO 643/2E,  
 PLOT: 3, NO 58, THIRUMULLAI VOYAL VILLAGE, AVADI TOWNSHIP LIMIT. SCALE 1:100  
 OWNER: THIRU. V. KITTAPPA.

BRIEF SPECIFICATIONS

- FOUNDATION C:C 1:4:8 15cmx OVER SAND FILLING
- SUPER STRUCTURE BRICK WORK INC:M:6
- ROOF R:C:C 1:2:4 15cmx WITH WEATHERING COURSE ON TOP
- FLOORING C:C 1:4:8 10cmx OVER HARD CORE
- PLASTERING C:M:4 20mm OK FOR WALLS
- JOINERIES FIRST CLASS HARD WOOD

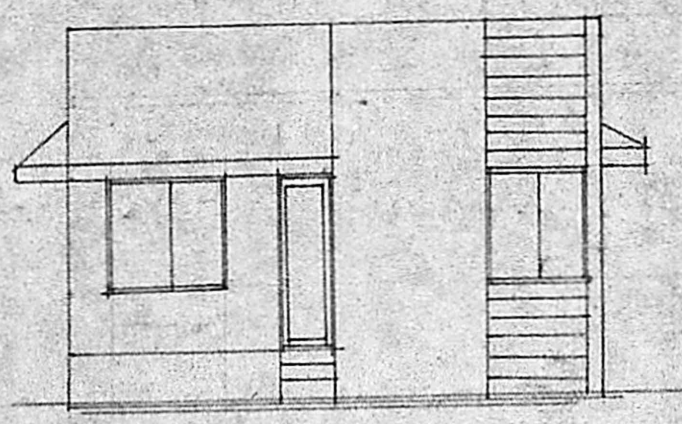

FRONT ELEVATION

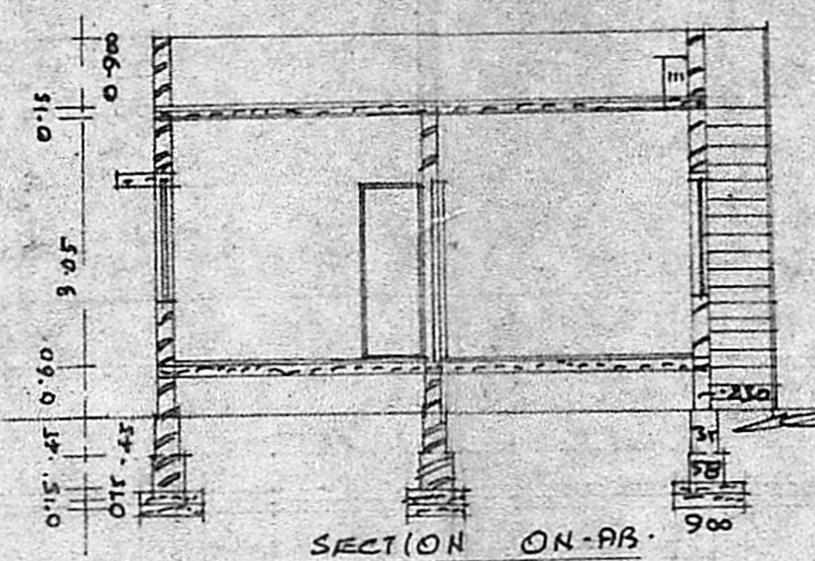

SECTION ON-AB

PARAPET WALL 3:0M

R:C:C 1:2:4 15cmx

R:C:C 3:0W SHADE

B:W INC: M:6

PLINTH BEAM

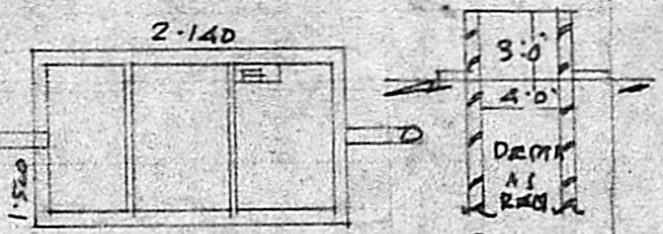

PLAN

AIR VENT

R:C:C SLAB

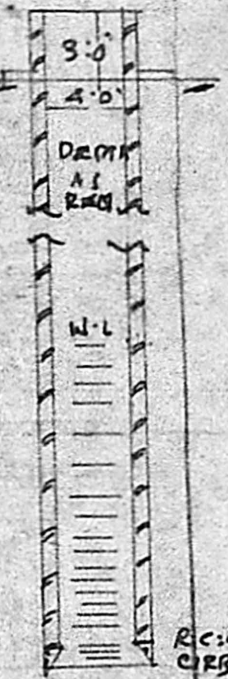

SECTION OF WELL

C:C 1:4:8 SAND FILLING

Planning Permit No. A/925/88

APPROVED

subject to the conditions in the office letter.

No. A/14485/89 19-9-88

G. vijayarajulu  
 19-9-88  
 FOR MEMBER SECRETARY  
 MADRAS METROPOLITAN  
 DEVELOPMENT AUTHORITY

15-9-88

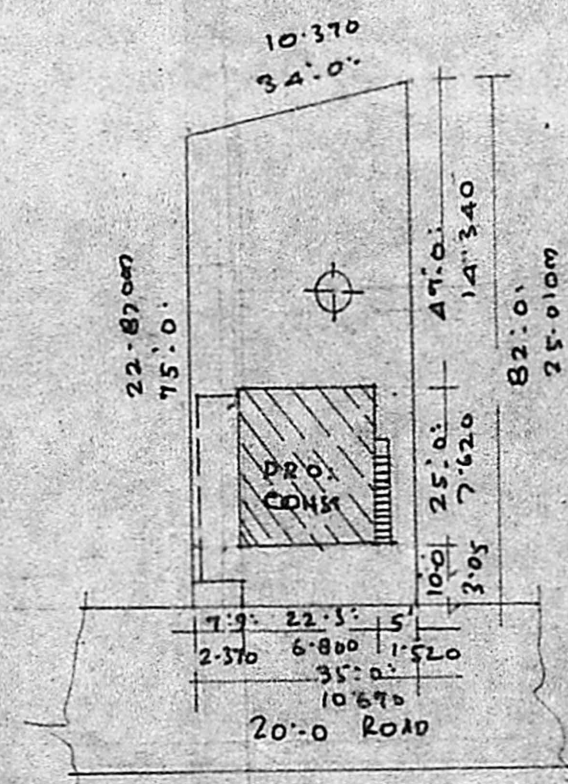

SITE PLAN SCALE 1:400

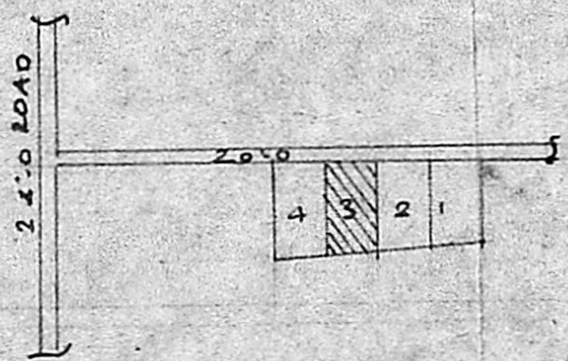

LAY OUT PLAN NOT TO SCALE

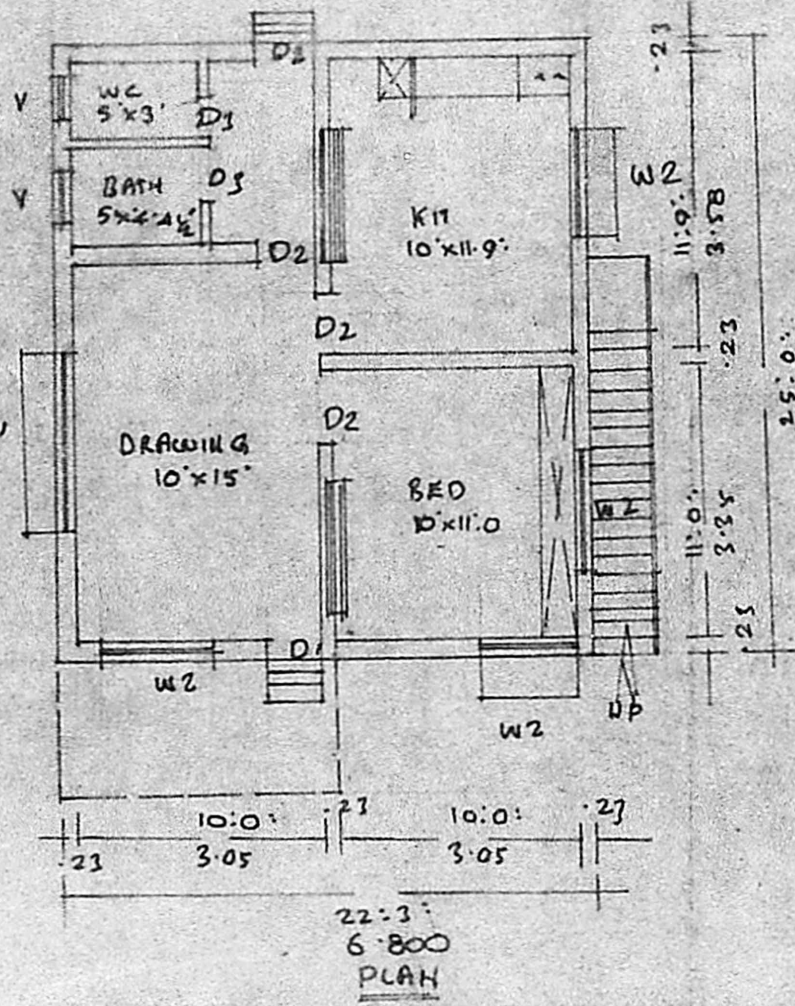

22-3 6-800 PLAN

AREA STATEMENT:  
 AREA OF SITE: 2708.00sqm 252.00m<sup>2</sup>  
 AREA OF CONST 557.00sqm 52.00m<sup>2</sup>  
 COVERAGE: 23%

LEGEND:  
 BOUNDARY SHOWN  
 PRO: CONST SHOWN

OWNER  
 H.K. [Signature]

LICENSED SURVEYOR